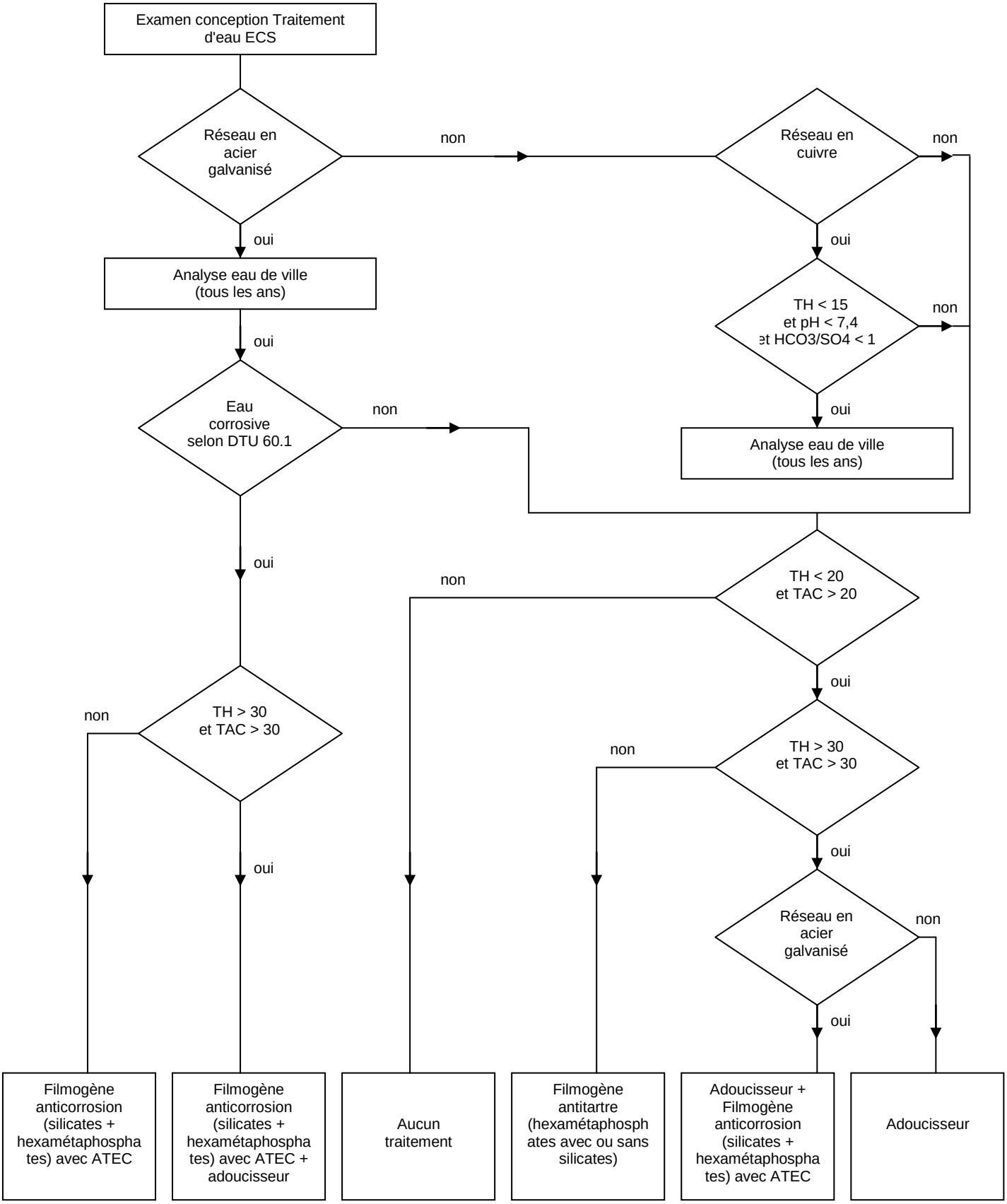REGLES DE CONCEPTION : TRAITEMENT D'EAU POUR ECS